Drei hoe üba d' Ålm her
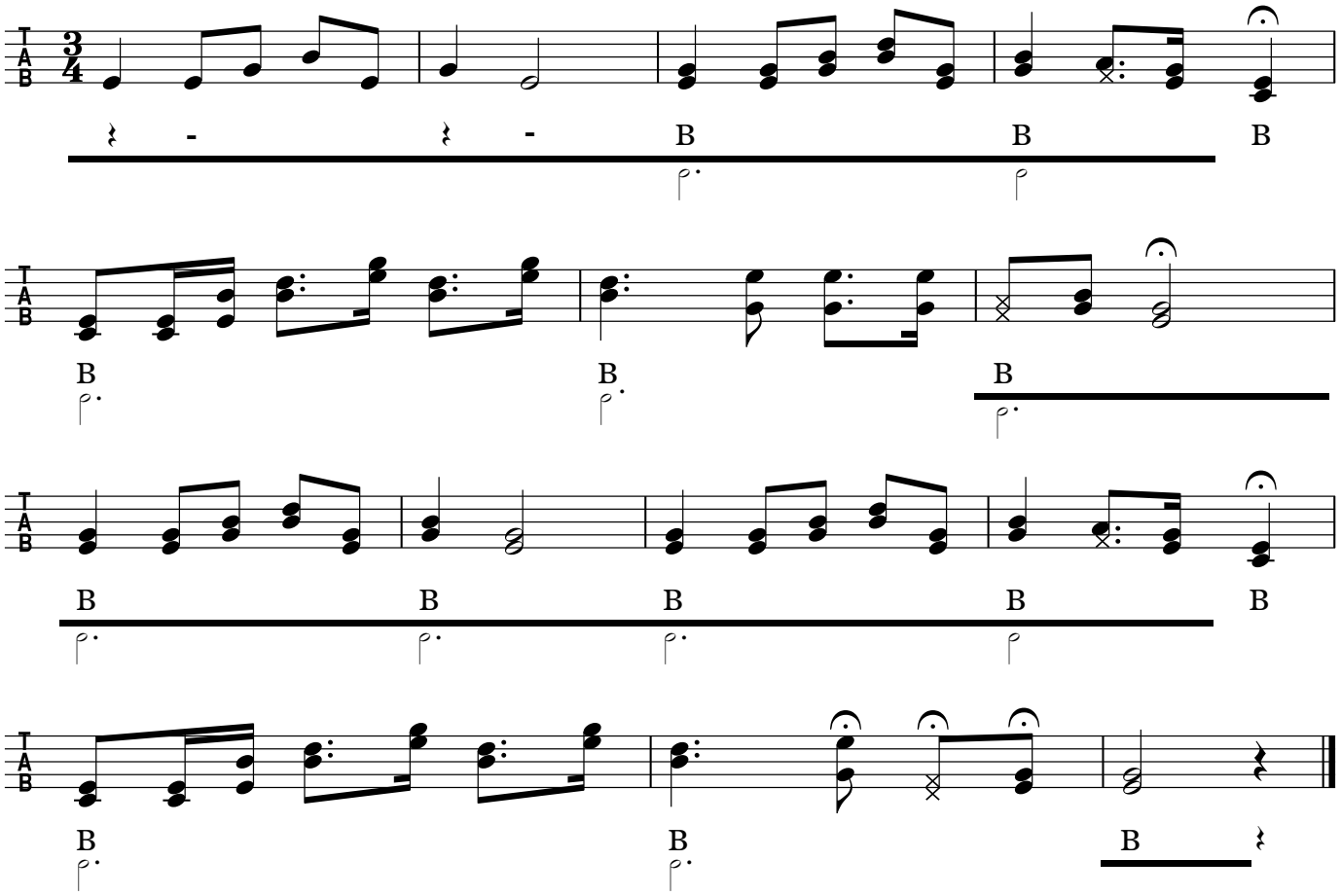
Bearb.: B. Koch